

TRUECOMMERCE MAKES SALES INTEGRATION PAINLESS FOR MICROSOFT DYNAMICS GP



BENEFITS

- Certified for Microsoft Dynamics GP, Microsoft's highest standard for partner-developed software
- Total EDI solution from one, trusted source
- More than 10,000 companies improve business productivity daily with the TrueCommerce Trading Network
- Trading partner mapping updates at no charge
- Unlimited, US-based support
- No annual maintenance fees

TrueCommerce Transaction Manager™ for Microsoft Dynamics GP makes it easy and affordable to comply with your trading partners' EDI requirements while increasing efficiencies within your business. This end-to-end, certified for Microsoft Dynamics solution includes everything you need to streamline and automate order processing so you can fulfill orders faster and with improved accuracy. The easy-to-use interface, robust integration and low total cost of ownership make it the first choice for many Dynamics GP users.

Sales integration for Microsoft Dynamics GP makes exchanging information between Dynamics GP and your TrueCommerce EDI solution, seamless – eliminating the need to print or re-enter transactions. It automates many everyday activities, such as creating a sales order in Dynamics GP or sending an invoice using EDI. Additionally, powerful scheduling capabilities reduce the need to manually import or export EDI transactions such as sales orders, purchase order acknowledgements, invoices, and advance ship notices.

The solution fully supports advance ship notices, including customizable auto-pack logic defined per the customer or per the item. Built-in process controls notify you when fields are invalid, ensuring that all EDI documents are complete before you send transactions to the customer, therefore reducing the potential for chargebacks. In addition, TrueCommerce Transaction Manager enables you, through comprehensive remote warehouse integration, to automatically communicate with your third-party logistics (3PL) providers, allowing you to fulfill orders faster and more accurately.



TRUECOMMERCE TRANSACTION MANAGER FEATURES AND BENEFITS FOR MICROSOFT DYNAMICS GP

Seamless Integration Your Business Can Rely On:

- Advanced support for Dynamics GP business logic ensures smooth alignment with your business processes and eliminates the need to enter duplicate data
- The integration leverages Microsoft Dynamics GP eConnect; the approach Microsoft recommends to ensure tight, trouble-free integration

Built-in Process Controls Ensure Data Integrity, Reducing Errors and Chargebacks:

- You can automate and schedule all data exchanges between Dynamics GP and TrueCommerce Transaction Manager; no user interaction is required
- The TrueCommerce solution automatically ensures that all required data has been entered before sending an EDI transaction to your customer
- TrueCommerce Transaction Manager automatically ensures that customer ID, ship to codes, and item number fields are valid upon creation of a sales order
- You can optionally validate unit price fields

Robust Sales Integration Streamlines Transactions and Reduces Effort:

- Dynamics GP sales integration supports integrated documents such as sales orders, purchase order acknowledgements, invoices, returns, change orders, and advance ship notices
- Advance ship notice integration supports no pack, pick and pack and standard packing for both carton and pallet, as well as automated shipment consolidation options
- Pallet and package level details can be included on the ASN; giving more options to those who may ship in large volumes
- Use shipment automation to create multiple shipments at the same time
- Create customer specific auto-pack logic, using predefined rules, to package shipments automatically
- Option to update existing sales orders automatically

Remote Warehouse and 3PL Integration Streamlines Your Connection with 3PL Providers:

- Seamlessly integrates outbound sales orders and inbound shipments
- An export of sales orders from Dynamics GP automatically creates an outbound 940 warehouse shipping order
- Create logic, leveraging native Dynamics GP functionality to help track any order fulfillment challenges referenced from the warehouse shipping advice (i.e., back-orders)
- Inbound shipments (EDI transactions 945/856) automatically create shipments in Dynamics GP, including package and pallet details
- Automatically update lot numbers from inbound shipments
- Easily create outbound advance ship notice from inbound shipments – no need to print or re-enter data

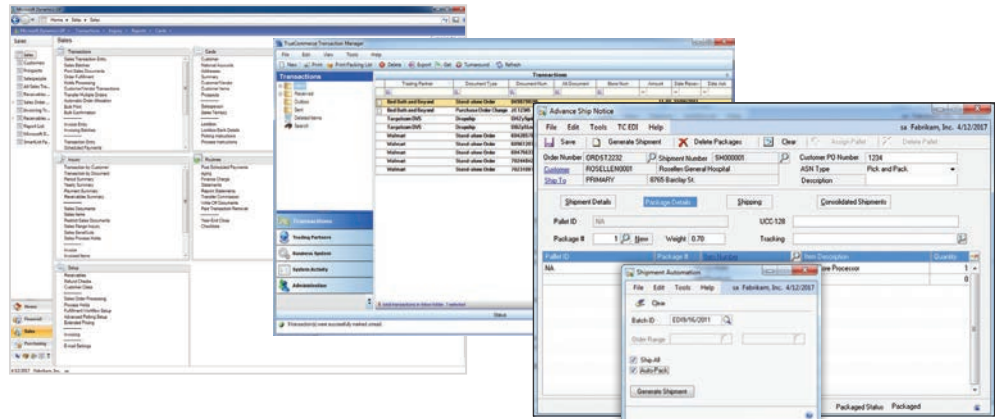

ABOUT TRUECOMMERCE

TrueCommerce gives your business a competitive edge with simple, adaptable and cost-effective solutions that harness the power of our trading partner community. From the factory to the warehouse, from distributor to retail storefront, achieve new levels of business connectivity and performance from the world's most complete network.

Connect. Integrate. Accelerate.

www.truecommerce.com



THE TRUECOMMERCE TEAM IS HERE TO HELP!

If you have any questions regarding TrueCommerce, or how it applies to your business, our passionate, EDI focused team is here for you.

Call us today at 888.430.4489



©Copyright 2016, HighJump Inc. All rights reserved. Reproduction in whole or in part without permission is prohibited, and information contained herein is subject to change without notice. TrueCommerce® is registered trademark of HighJump Inc. TrueCommerce EDI Transaction Manager™ is a trademark of HighJump Inc. All other trademarks are property of their respective owners.